

B/20644/79A/B/96
 Planning Permit No. B/13864/96
APPROVED
 SUBJECT TO THE CONDITIONS IN THIS OFFICE LETTER.
 Date: 3.96

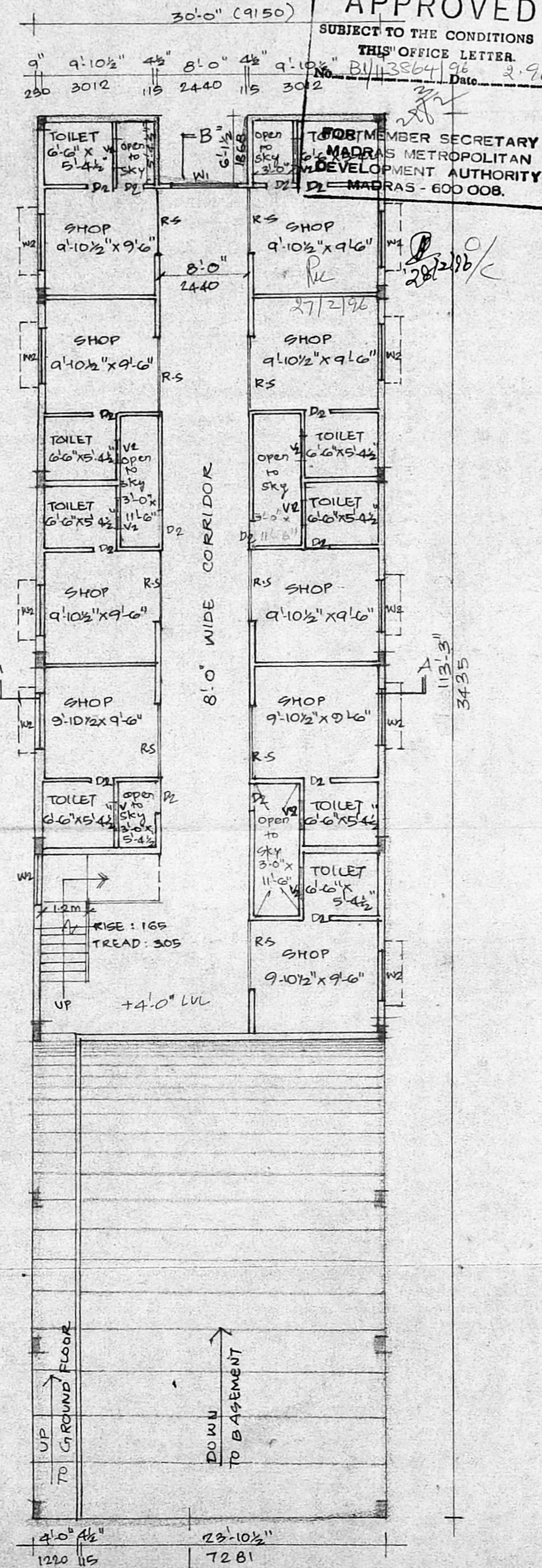

GROUND FLOOR PLAN

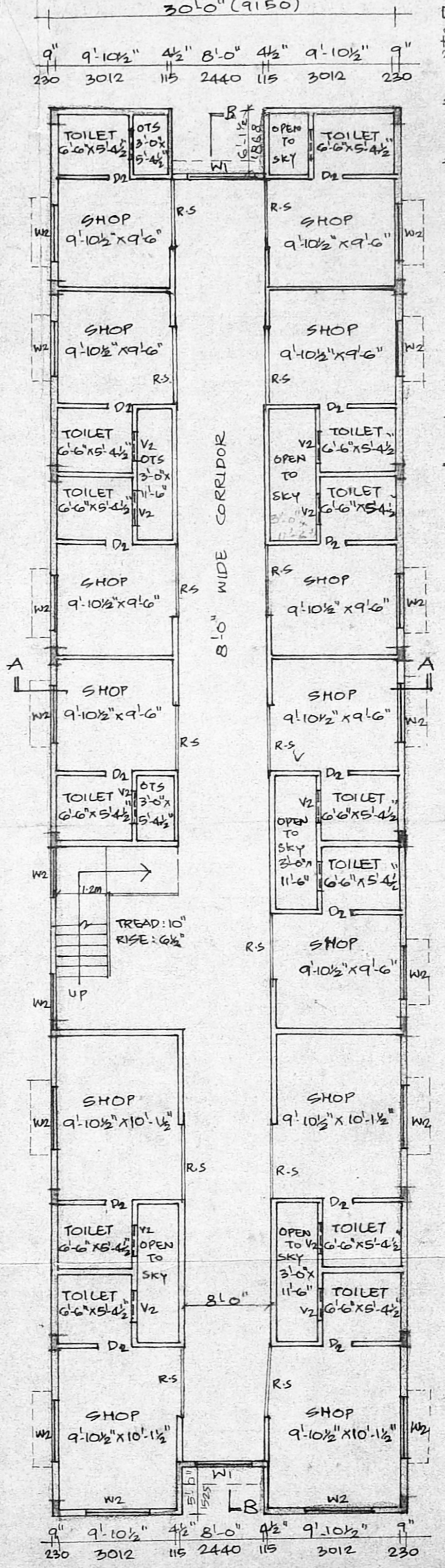

TYPICAL FLOOR PLAN (I, II & III)

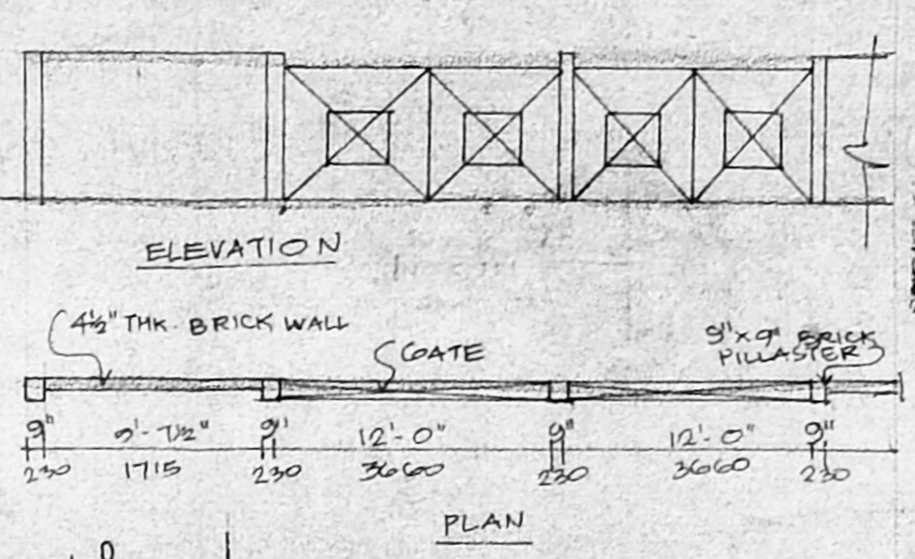

COMPOUND WALL DETAIL

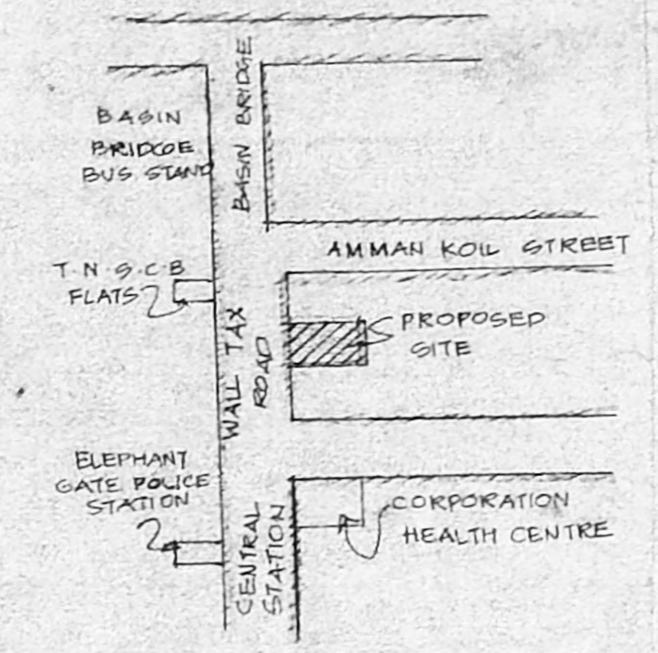

TOPO PLAN (NOT TO SCALE)

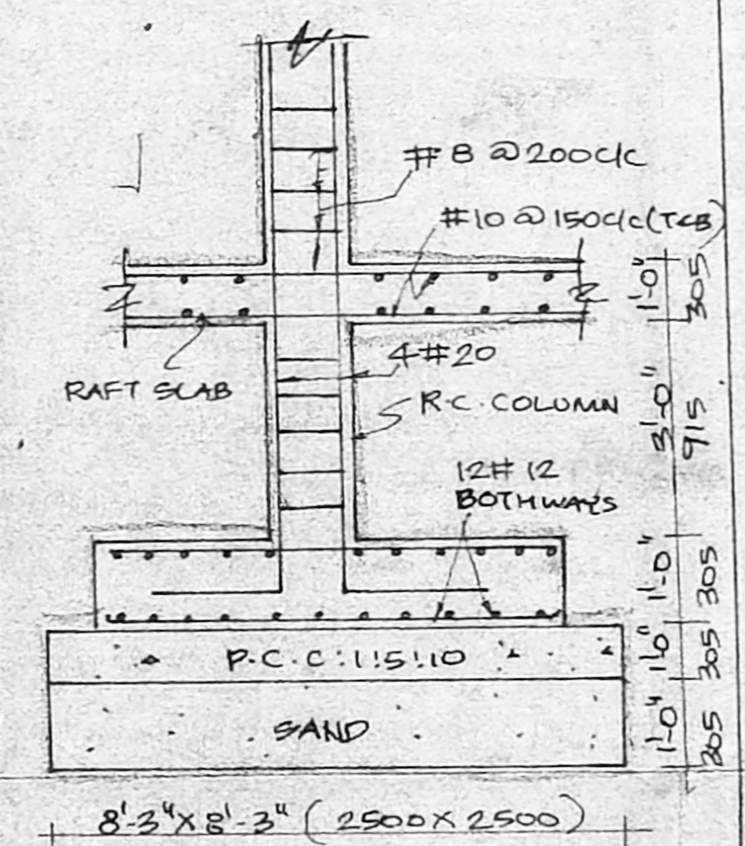

FOUNDATION DETAIL
 SCALE: 3/8" = 1'-0"

APPROVAL DRAWING
 SPECIFICATIONS
 FOUNDATION WITH R.C.C. FOOTING AND PLINTH BEAMS
 R.C.C. FRAMED STRUCTURE WITH COLUMN AND BEAMS WITH MIX 1:1.5 CONCRETE WITH STEEL REINFORCEMENT 230THK BRICK WALL 11/2 CM 1:1.5 THK PARTITION WALLS IN CM 1:1.5
 MASONRY FLOOR FINISH OVER 4 1/2" BRICK JELLY CONCRETE OVER SAND
 WOOD WORK IS IN WELL SEASONED COUNTRY WOOD.
 CM 1:1.5 IN ALL FACES FOR PLASTERING AND DISTEMPERED D.P.
 WEATHERING COURSE IN LIME CONCRETE TOP FINISHED WITH ONE LAYER OF COUNTRY CLAY TILES.

SCHEDULE OF JOINERY

TYPE	DESCRIPTION	SIZE
R-6	ROLLING SHUTTER	6'-0" x 7'-0"
D-1	C.W. PANELLED DOOR	3'-0" x 7'-0"
D-2	"	2'-6" x 7'-0"
W-1	C.W. GLAZED WINDOW	6'-0" x 4'-6"
W-2	"	4'-6" x 4'-6"
V-1	C.W. LOUVERED VENTILATOR	4'-6" x 2'-0"
V-2	"	2'-6" x 2'-0"

OWNER
 SC
 R.V. KATHIRAVAN, B.Arch M.P. (Housing) M.C.A., A.I.T.P.
 REGISTERED ARCHITECT & PLANNER.
 C.A./87/11/21
 Class-I, Licensed Surveyor No. A. 136 Corporation of Madras.
 1092, 18th Central Cross Road, Mahekkavi Ebarathi Nagar, Vyasarathi, Madras-600 039.
 LICENSED SURVEYOR

PLAN SHOWING THE PROPOSED COMMERCIAL COMPLEX IN R.S. NO: 7800/13 AND 7803/8, BLOCK NO: 66 CORPORATION DIV. NO: 43, IN D. NO: 31, WALL TAX ROAD, MADRAS-79. (V.O.C. GALAI)

SCALE: 1" = 30'-0" (1:100)
 DRAWN: M. K. B. Nagar
 DATE: 28.12.94
 JOB NO
 DRG. NO

R.V. KATHIRAVAN
 Architect & planner
 1092, 18th Central cross road
 M.K.B. Nagar,
 Madras-600039.
 Ph: 5378023.

